DUNEDIN
Home of Honeymoon Island

CITY OF DUNEDIN
NEW CITY HALL

COMMISSION MEETING 2/6/20

HARVARD • JOLLY
ARCHITECTURE

SITE PLAN

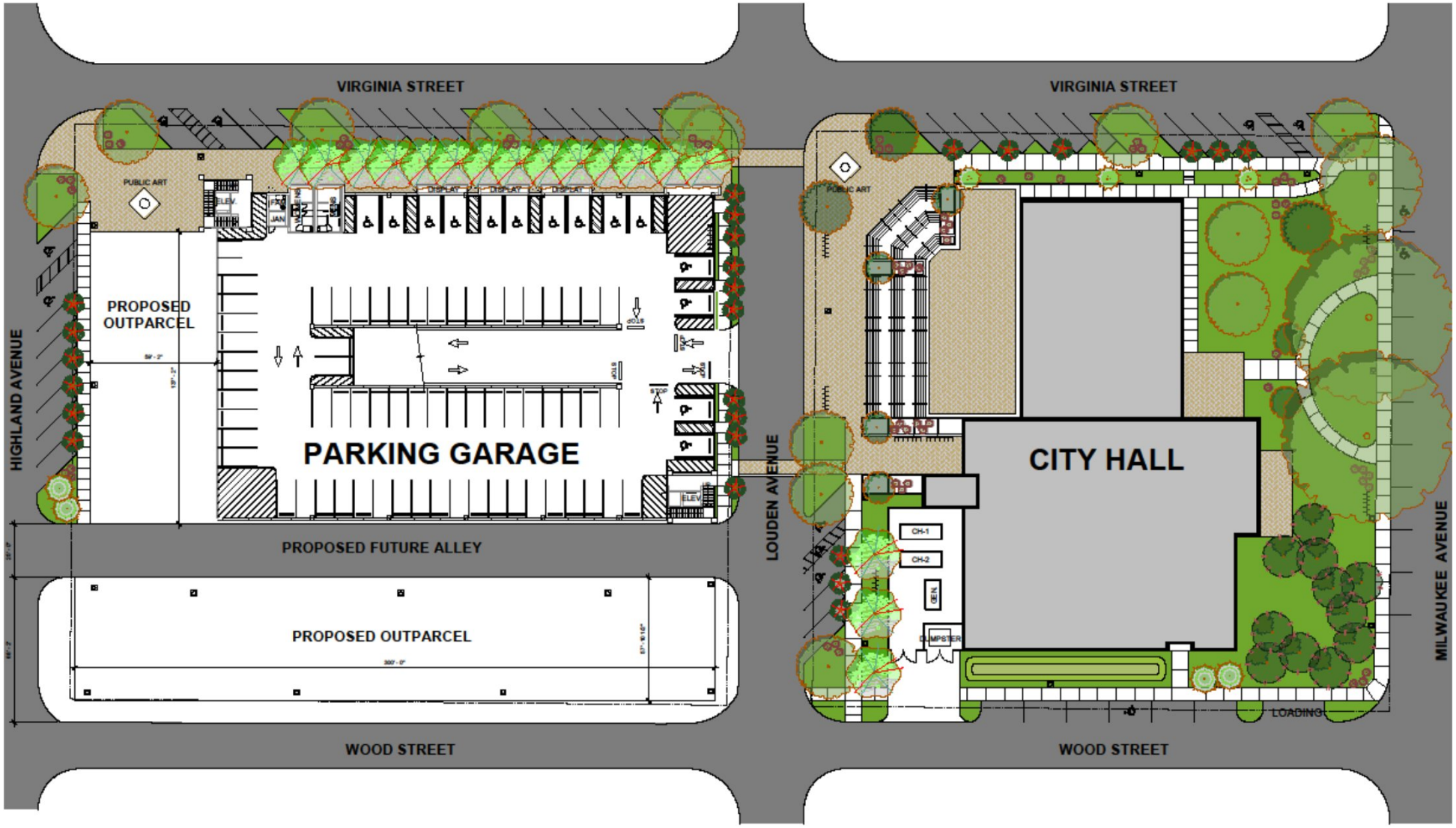
VIRGINIA STREET
VIRGINIA STREET
PUBLIC ART
PUBLIC ART
ELEV
DISPLAY
DISPLAY
DISPLAY
PROPOSED OUTPARCEL
PARKING GARAGE
ELEV
HIGHLAND AVENUE
LOUDEN AVENUE
CITY HALL
CH-1
CH-2
GEN
DUMPSTER
LOADING
MILWAUKEE AVENUE
PROPOSED FUTURE ALLEY
PROPOSED OUTPARCEL
WOOD STREET
WOOD STREET

"CANOPY" PLANS

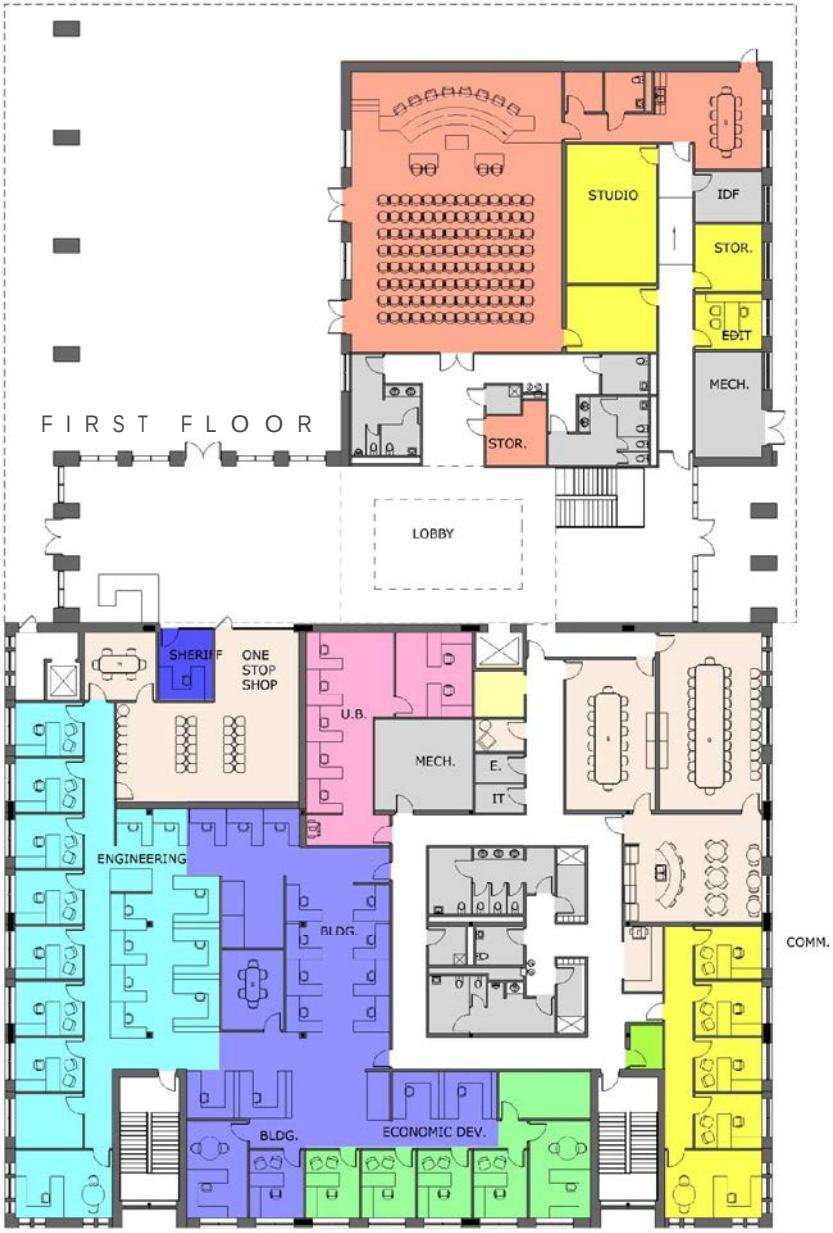

Lorem Ipsum
ART

BREVARD CITY HALL

"ROTUNDA" PLANS

FIRST FLOOR

SECOND FLOOR

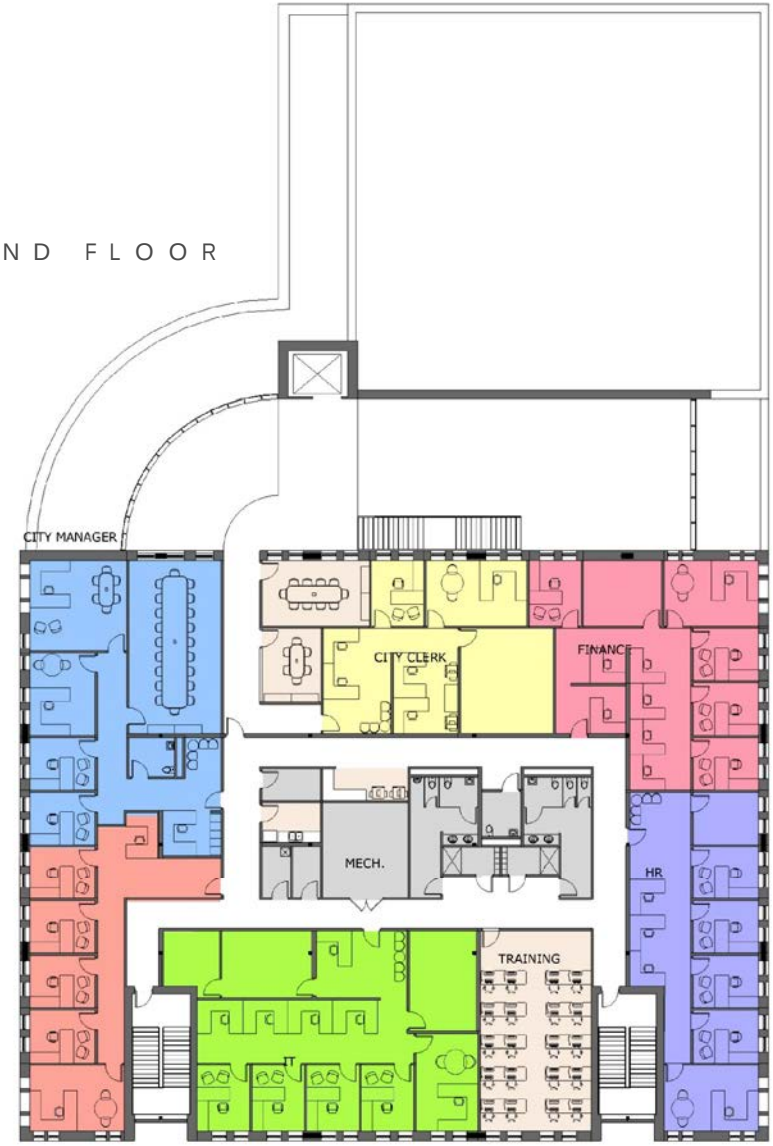

Lorem Ipsum
ART

DUNEDIN CITY HALL

"WAVE" PLANS

FIRST FLOOR

SECOND FLOOR

DUNEDIN CITY HALL
Lorem Ipsum
ART

DUNEDIN CITY HALL

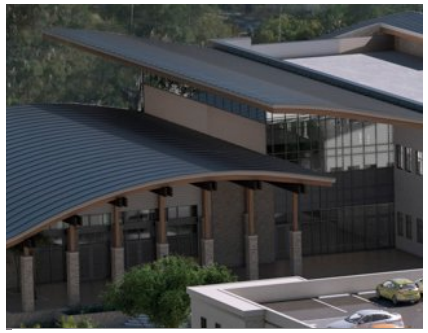

	Canopy	Rotunda	Wave
Construction Cost • City Hall • Garage • Total	Construction Cost • $14.8 million • $6.9 million • **$21.7 million**	Construction Cost • $14.4 million • $6.9 million • **$21.3 million**	Construction Cost • $15.0 million • $6.9 million • **$21.9 million**
Solar Potential	Excellent	Good	Good
Shaded Outdoor Space	140 people	Arcade only	150 people
Maintenance	Excellent	Excellent	Good
Durability/Life Span	Excellent	Excellent	Excellent
Energy Efficiency	Excellent	Excellent	Good

CANOPY

ROTUNDA

WAVE
DUNEDIN CITY HALL